

## Purpose

The purpose of the Purple and Gold Club is to supplement and compliment the efforts of Cheverus High School Administration in providing extracurricular activities at Cheverus, without additional expense to families in an equitable, organized, efficient, accountable, and financially sound manner consistent with principles and policies of the school.



Cheverus Drama Society gives a preview showing of their entry to the One-Act Play Competition -- "Us & Them".



Model UN students attending EagleMUNC in Boston.



The 2018 Cheverus Hockey team visited Washington DC to play in the Damantha Catholic tournament.



## Cheverus High School

267 Ocean Avenue  
Portland, ME  
04103

Phone: (207) 774-6238  
Fax:(207) 828-0207

## Cheverus High School

# Purple and Gold

**Being people for others works for all of us, become an active member of P&G.**



To serve, support and assist the  
extracurricular activities at Cheverus  
High School.



The Purple & Gold Club was formed over a decade ago by Cheverus parents and staff members who were devoted to the equitable distribution of fundraising resources to all student activities, sport teams and student organizations.

The club was founded on the Ignatian Ideal of being people for others. With that as our guiding principle, Purple and Gold holds true to its missionary including the entire Cheverus community in its fundraising efforts, as well as in the distribution of those funds. The organization is the sole fundraising body for the expenses of extracurricular or athletic activities that exceed those in the school budget.

Every parent is encouraged to serve as an activity liaison, board member or to help with concessions or sell tickets at an event. There is a place for every parent of every student at Cheverus High School within the Purple and Gold Club.

**Purple and Gold supports the following:**

- |                            |                         |
|----------------------------|-------------------------|
| Football                   | Softball                |
| Field Hockey               | Baseball                |
| Boys & Girls Soccer        | Wrestling               |
| Boys & Girls Cross Country | Boys & Girls Basketball |
| Model UN                   | Boys & Girls Tennis     |
| Immersion                  | Boys & Girls Hockey     |
| Boys & Girls Indoor Track  | Drama                   |
| Boys & Girls Outdoor Track | Boys & Girls Swimming   |
| Debate                     | Boys & Girls Lacrosse   |
| Golf                       | Sailing                 |

**Fundraising**

The primary source of funding for Purple & Gold include monies received from ticket sales at athletic and performing arts events, concessions, programing advertisement, craft fair, fall mum sale, big raffles and the Stag Stampede.

The purchase of an annual Purple & Gold pass is also a great way to help support our financial commitments. The annual pass allows for the purchaser and up to three additional guests to attend any school sponsored activity or event throughout the school year.

It is the work of dedicated volunteers, parents and students, who run these fundraising activities that lead to the great success of our fundraising efforts. When parents and volunteers come together to serve our community, GREAT things happen.

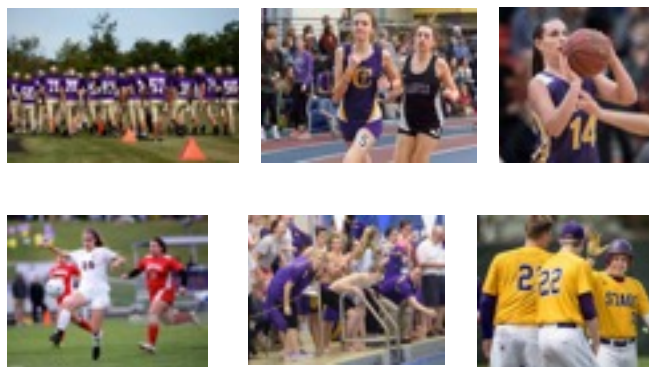

**Distribution of Funds**

Purple & Gold has, over the years, distributed between \$35,000-\$50,000 annually to directly support the student activities and organizations within the Cheverus community. This year P&G purchased Cheverus tents, table cloths, spirit banners, outside sound system, athletic gator and supported the purchase of uniforms for teams.

**We encourage all parents of Cheverus High School to become actively involved in Purple & Gold. There is something for everyone!**

Name \_\_\_\_\_

Address \_\_\_\_\_

Phone \_\_\_\_\_

Email \_\_\_\_\_

**Sign up for:**

Concessions \_\_\_\_\_

Gate/Tickets \_\_\_\_\_

Fundraisers \_\_\_\_\_

Liaison \_\_\_\_\_

Board Member \_\_\_\_\_

Purchase Annual Pass \_\_\_\_\_

***\*Please return to the P&G mailbox in the Loyola entrance office.***